MAHENDERGARH DISTRICT

GROUND WATER PROSPECTS MAP

HARYANA

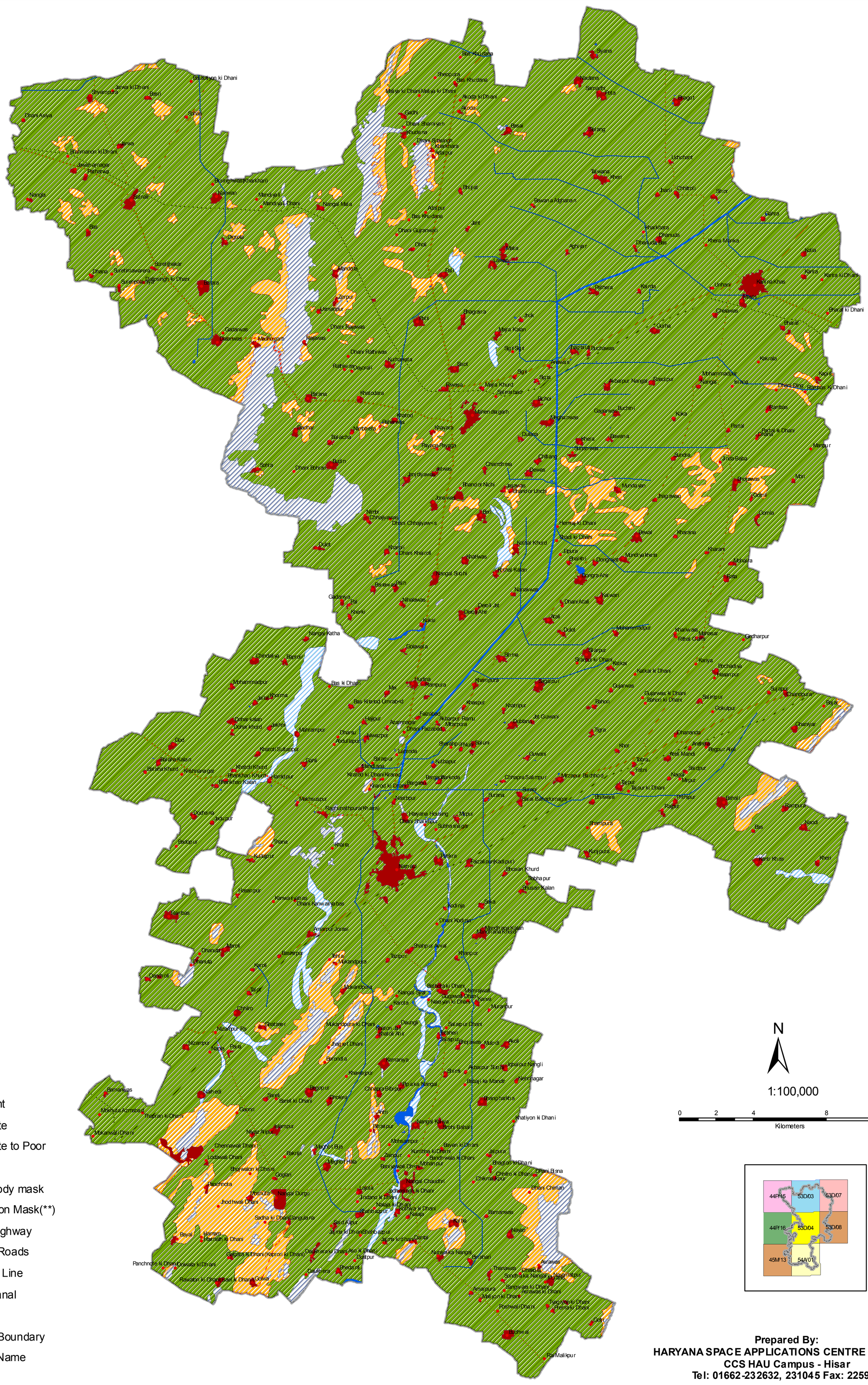

Prepared By:
HARYANA SPACE APPLICATIONS CENTRE (HARSAC)
CCS HAU Campus - Hisar
Tel: 01662-232632, 231045 Fax: 225958